

# **United States Fire Administration**



## **Technical Report Series**

---

### **Seven-Fatality Fire at Remote Wilderness Lodge Grand Marais, Minnesota**



**Federal Emergency Management Agency**

---



**United States Fire Administration  
National Fire Data Center**

# **Seven-Fatality Fire at Remote Wilderness Lodge Grand Marais, Minnesota (July 12, 1991)**

**Report by: James W. David**

**This is Report 055 of the Major Fires Investigation Project conducted  
by TriData Corporation under contract EMW-90-C-3338 to the United  
States Fire Administration, Federal Emergency Management Agency.**



**Federal Emergency Management Agency**



**United States Fire Administration  
National Fire Data Center**

**Seven-Fatality Fire at  
Remote Wilderness Lodge  
Grand Marais, Minnesota**

**Investigated by:**

**James W. David**

**State Contacts:**

**Thomas R Brace  
State Fire Marshal  
Minnesota Department of Public Safety  
State Fire Marshal Division  
285 Bigelow Building  
450 North Syndicate Street  
St, Paul, Minnesota 55104**

**David Bahma  
Chief Investigator  
Deputy State Fire Marshal  
St. Paul Office**

**Terry Christensen  
Fire Investigator  
Deputy State Fire Marshal  
Grand Rapids, Minnesota**

**Glen Bergstrand  
Fire Safety Inspector  
Deputy State Fire Marshal  
Duluth, Minnesota**

**Local Contacts:**

**John Lyght Cook County Sheriff  
Tim Weitz, Deputy Sheriff  
David Wirt, Deputy Sheriff  
Cook County Sheriff's Department  
Grand Marais, Minnesota**

**Gunflint Trail Lodge Owners  
Bruce Kerfoot, Gunflint Lodge  
Dana Austin, Rockwood Lodge  
Larry Backstrom, Poplar Lake Lodge**

**OVERVIEW**

An early morning fire at the Windigo Lodge in northern Minnesota left seven people dead and six injured. The fire started in the early morning hours of July 12, 1991 as occupants of the lodge lay sleeping. The fire was reported to the Cook County Sheriffs Department from a phone

SUMMARY OF KEY ISSUES	
Issues	Comments
Failure of early warning Fire detection	Smoke detectors used for early warning were single station battery operated units. Employees stated the only smoke detector they recalled seeing was on the first floor behind the bar, this would not be sufficient to hear on the second floor had it sounded. State statute requires smoke detectors in all sleeping rooms. Smoke detectors were present at the last inspection in 1988, however, none of the survivors stated they heard a smoke detector at any time during the fire.
Absence of a responding Fire department in the area	Due to rapid spread of fire and lack of early warning detection or alarm devices, fire department response would have probably made little, if any, difference to the outcome of the fire in terms of life loss. However, damage to the structure may have been less severe.
Failure of exit conditions to provide adequate escape from the interior of the building	Only one of the stairways between 1st and 2nd floor offered protection by way of F-R construction. None of the other stairways were enclosed from the 1st to 3rd floor. All the stairways were open to the corridor system serving the guest rooms. One enclosed stairway did exit directly to the outside, however, it was not a factor in escape.
Automatic sprinklers	None present
Compartmentation of lodge	Non-existent
Fire evacuation plans or drills	None
Outside fire escape	None present
Code requirements for enclosed stairs	UBC 1973
Fire doors	Guest rooms and at one stairway only.
Interior finish	Sheet rock walls and ceiling with heavy timber construction and exposed beams, with 3/4-inch flame-retardant-treated aspen paneling.

inside the lodge, located at the facility's only enclosed stairway, at 4:21 a.m. There was no organized fire department in the area to respond. Therefore, the Sheriffs Department notified other lodge owners in the area of the fire. The area lodge owners responded to the fire and were able to save two nearby buildings exposed to the fire with hoses and portable pumps. No attempts were made to suppress the lodge fire, since it was fully involved when the area lodge owners arrived. All that was left of the lodge following the fire was ash and metal debris.

Extinguishment finally occurred some 10 hours after the fire began by the U.S. Forest Service called by the State Fire Marshal Deputies. This was the first attempt to put water on the fire. It was not until then that fire investigators were able to work the scene.

At the time of the fire the Windigo Lodge was occupied by 14 people, seven of whom were Windigo employees and seven were guests. The seven who perished in the fire died prior to trying to escape or died while in the process of escaping. Six people were injured in their attempts to escape the building and one occupant escaped without injuries.

## **BACKGROUND**

The Windigo Lodge, on the shore of Poplar Lake, was scenically nestled among towering pines, birch trees and lovely lakes in the Boundary Waters Wilderness Canoe Area in northern Minnesota just a few miles south of the Canadian border. In 1964, Windigo Lodge was moved from Windigo Point on Seagull Lake to its present location at Poplar Lake.

In November of 1974, the Windigo Lodge caught fire and burned to the ground. In 1975, the Lodge was rebuilt by the owners, the Ekroot family, and operated until July 1991, when it again burned to the ground.

The Windigo Lodge was licensed by the Minnesota Department of Health for 10 guests on the second floor. However, the night of the fire the lodge was filled to capacity with guests and employees on the second floor, the family and two guests on the third floor (contrary to the license agreement). Also, Mr. Ekroot, who was confined to a wheel chair, slept on the first floor.

This wilderness area, because of its lack of population, has little in fire protection resources. The closest organized fire department is Maple Hill, some 30 miles to the south of Windigo Lodge. To the north of the Lodge, approximately 12 miles, is the Gunflint Trail Fire and Rescue Squad; however, it is only equipped to provide emergency medical service.

There was an informal fire protection effort established by lodge owners in the area. Each lodge owner has a portable pump and a couple of lengths of hose to use for extinguishment. Their purpose is to respond to large fires and protect exposures. The lodge owners have no other fire fighting equipment, protective clothing, or SCBA.

## **THE BUILDING**

The Windigo Lodge was a 3-story, wood-frame structure with a partial basement that had a walk-out to the lake. The lodge had fire exposures to the east and west which were single unit rental cabins and a sauna. The south side of the lodge faced Poplar Lake and the north abutted a parking lot and a small liquor store. (See Appendix B, diagram.)

A large, wooden deck wrapped around two sides of the structure nearest the lake. The guest rooms were located on the second floor, which was also used to house employees. The third floor was used to house the Ekroot family and Mrs. Ekroot's mother. The first floor was a bar, dining room and a lounge area that overlooked the lake. Mr. Ekroot slept on the first floor; he was handicapped and unable to make it up the stairs.

The building was used as a mixed occupancy with assembly areas on the main floor, guest rooms on the second floor, and owner's residence and guest rooms on the third floor. The small half basement was used for storage. The approximate exterior dimensions were 60 feet by 60 feet.

This 3-story structure had no vertical separations. It was constructed in 1975. The exterior walls were partial height concrete block foundation on the lake side and the rest was wood-frame construction with wooden siding. The interior walls were wood frame (UBC/UFC Type V-N) covered with gypsum wallboard in the guest rooms, corridors, residential areas and the west stairway. The bar and dining area were covered with 3/4-inch tongue-and-groove aspen paneling and had been flame retardant treated in 1987.

Structural support for the upper floors was provided by exterior walls and interior wooden columns (posts) made of white spruce logs. Interior ceilings were covered on the room side by gypsum wallboard. However, some of the wooden beams which supported the floor joists for the upper floors were exposed. The first floor ceiling was provided with fiberglass insulation presumably for climate control and/or sound transmission. The roof construction is in question; however, it was believed to be rafters shaped in a gable configuration with multiple shed dormers.

The second floor had an interior corridor arranged in roughly a "square" configuration. Ten sleeping rooms were located around the exterior perimeter of the building with solid core self-closing doors between the corridor and the sleeping rooms. In addition to the sleeping rooms, common restrooms were located along the exterior of the second floor wall near the northwest corner. The center "core" of the second floor contained a storage room and one of the stairways leading to the third floor.

***Exit Configuration*** -- There were two stairways serving the second floor from the first floor; one located along the west wall and the other located near the northeast corner. The stairway along the west wall was of fire-resistive construction with the base of the stairs forming a vestibule which exited to the exterior or into the bar area through a 1-hour fire rated door. The northeast stairway was approximately six feet wide with no headers or partitions to interrupt smoke or fire spread.

There were two stairways from the second to the third floor; one was located along the north wall and the other was located near the center of the structure adjacent to the second floor storage area.

Large casement style windows were present in each of the sleeping rooms. Although not specifically designed as "egress windows," it appears that these were the path of escape used by five of the six survivors.

***Fire protection Features*** -- An automatic extinguishing system was installed in the commercial cooking exhaust system. Single station smoke detectors (believed to be ionization type) had supposedly been installed in the guest rooms, corridors and at the top of the stairways. Due to the extensive destruction as a result of the fire, no remains of the smoke detectors were found. Although not required by code due to the limited occupant load, EXIT signs and emergency lighting units had been installed in the corridors of the second floor guest room area. After extensive interviews with guests it was not determined if any of the above were in place or operated at the time of the fire. Based on observations made at the time of the previous inspection, portable fire extinguishers were distributed throughout the building.

***Building Service Features*** -- When originally constructed the building was heated with two unlisted barrel-type wood stoves. Their use was discontinued sometime later, although they may have still been present in the building. At the time of the fire the building was supplied with heat from a wood-burning device located in another building. The heat was piped from one building to another. There was a fireplace in the lounge

area, toward the lake side of the lodge; however, its use at the time of the fire was doubtful.

## **THE FIRE**

The fire at the Windigo Lodge occurred sometime between 3:30 and 4:21 a.m. on July 12, 1991. The lodge was occupied by seven employees and seven guests at the time of the fire.

The fire was reported to the Cook County Sheriffs Department at 4:21 a.m. by Donald Anderson, a guest staying in one of the cabins. Mr. Anderson stated he was awakened by a family member who heard shouting and glass breaking. Mr. Anderson dressed and ran to the lodge where he saw people jumping from windows. He ran to the west side of the building and entered the enclosed stairway vestibule where the phone was located. Mr. Anderson stated it was hot, dark, and smoky and he could not find the phone; he then ran from the building to his pickup truck to get a flashlight. He then ran back to the west exit and was able to locate the phone. He was the first person to report the fire.

The Cook County Sheriffs dispatcher immediately reported the fire to a number of neighboring lodge owners. These neighboring lodge owners responded to the Windigo Lodge with portable pumps and hoses. The magnitude of the fire, as described by one lodge owner, was that the lodge building was fully engulfed with flames upon his arrival. Two portable water pumps were placed in service at the lake, one on the east and the other on the west side of the lodge. These hose streams were used to protect exposures. It was felt there was not sufficient hose streams to extinguish the lodge fire, therefore, no attempt was made.

The Windigo Lodge was allowed to bum throughout the day until the fire investigators were able to enlist the help of the U.S. Forest Service to bring in equipment to extinguish the smoldering remains of the structure. The investigation was then able to begin.



## CASUALTIES

The individuals who perished, were injured, or escaped are as follows:

<i>Victim</i>	<i>Floor Room #</i>	<i>Affiliation</i>	<i>Dead/ Injured</i>
Vincent Rolland Ekroot, Sr.	1st NE corner	Owner	Dead
Vincent Charles Liestman	2nd #3	Employee	Dead
Donald Ray McComb	2nd #4	Guest	Escaped
Adam Troy Maxwell	2nd #5	Employee	Injured
Milan Frank Matetich	2nd #6	Guest	Injured
Michelle Lynn Swenson	2nd #7	Guest	Dead
Greg James Swenson	2nd #7	Guest	Dead
William Joseph Nelson	2nd #8	Employee	Injured
Bruce Wayne Kellerhuis	2nd #9	Guest	Left at 3:30 a.m.
Brian Jay Porter	2nd #9	Guest	Dead
Robert William Reed	2nd #10	Employee	Escaped
Glen Ray Wittman	3rd West BR	Guest	Injured
Thomas Fredrick Cooley	3rd Spare BR	Guest	Dead
Charlette Geraldine Ekroot	3rd Master BR	Owner	Injured
Gladys Lillian Merrill	3rd Center West BR	Owner's Mother	Dead
Duane Anderson	Cabin	Guest	Injured

## FIRE SPREAD

Due to the extensive fire damage and the almost complete destruction of all structural members, fire patterns were virtually impossible to observe and physical evidence was almost nonexistent. This lack of physical evidence and observable patterns means that the investigation must center around witness statements and any available fire modeling or empirical data available. The investigation is continuing at the time of this report and the cause has not yet been determined. However, witness accounts suggest that the fire originated on the first floor, possibly in the dining room area. Fire development was fast and overwhelmed occupants as they lay sleeping on all three floors.

It was further determined from witness statements that there was no early warning from smoke detectors; in fact there is no witness who states they heard a smoke detector at any time during the fire.

The vertical openings in the structure certainly contributed to the rapid spread of the fire from the first floor to the third floor. There was little to stop the spread of fire and toxic smoke. In addition, the lack of early warning contributed to the spread as it may have gone unnoticed for a period of time before discovery.

## **ESCAPE ROUTES AND OCCUPANT ACTIONS**

One of the owners, Vince Ekroot, died in the fire. He was confined to the first floor due to a handicap that left him in a wheelchair. There was no indication of an attempted escape.

The ten rooms on the second floor, at the time of the fire, were occupied by four lodge employees and five guests. Three of the guests and one employee died in the fire. Two employees and one guest were able to jump from second floor windows, and one employee and one guest were able to escape using the interior building stairway before it became impassible. Two of the three persons who jumped were injured and one of the two using the stairs was injured while attempting to escape.

Four of the five bedrooms on the third floor were occupied at the time of the fire by Charlette Ekroot (owner), Charlette's mother, Gladys Merrill, and two guests. Two of the four died in the fire, the other two were seriously injured jumping from the windows.

## **CODE IN EFFECT WHEN LODGE WAS BUILT**

The building code in effect at the time of construction was the 1973 Uniform Building Code. The building code in this area of Minnesota is enforced by the Cook County Building Department.

The Windigo Lodge was the last inspected by the State Fire Marshal Division in 1988 and was on a 3-year inspection cycle. There had reportedly been extensive remodeling done to the building after this inspection.

## **SMOKE DETECTOR PERFORMANCE**

There were reportedly single station, battery-operated smoke detectors on the first and second floors of the lodge. It is uncertain but most likely they were not there. The witness statements said the only smoke detector in the building was located on the first floor near the bar.

## LESSONS LEARNED

1. The choice of early warning detection systems must be adequate for the type of occupancy.

The presence and operation of fire alarm equipment in this incident such as smoke detectors are somewhat in doubt. The smoke detectors were to have consisted of single station, battery-operated detectors. One witness stated he heard an alarm -- however, he believed it to be an alarm clock. Most of the survivors were awakened by other residents.

The usefulness of alarm devices not electrically powered, electronically supervised, or interconnected for this type of occupancy should be seriously questioned. Single station smoke detectors have value in single family residential settings where the detectors are meant to alert occupants of fire conditions in their immediate area. However, fire alarm systems provide a much higher level of fire safety over single station detectors in this application due to audibility concerns, maintenance and lack of other fire protection features in the structure. In this particular case there are doubts as to whether the single station detectors were re-installed following the recent remodeling.

2. Open stairways are almost always a factor in the spread of smoke and fire: alternate, protected exits must be provided.

Unprotected vertical openings, three or more stories, were certainly a factor in the spread of fire and loss of life in this fire. Unfortunately the same openings which allowed the vertical spread of heat and smoke were used as exits and contributed to the delay or impediment of egress from the building.

3. Code requirements must be complied with: lack of code-required compartmentation contributed to the outcome of this fire.

Based on the State Building Code in effect at the time of construction, a 1-hour occupancy separation should have been provided between the assembly area (main floor) and the sleeping/residential areas (upper floors) of this structure. This may have provided additional time and provided a protected exit system for the building's occupants had it been coupled with an early warning alarm system.

4. Evacuation plans and procedures should be practiced by employees and supplied to guests in any hotel, motel or guest lodge facility.

Based on the transient nature of the resort community, having an established plan that is practiced by employees and posted for guests is a vital necessity for this industry.

5. Decorative elements, such as the exposed ceiling beams in this case, require that special efforts be made to insure the fire-resistive integrity of the construction.

It was stated the ceiling construction on the first floor was sheet rock with exposed beams. However, there were indications from witnesses and photos that the sheet rock had large gaps where it met at the beams. This allowed fire to travel to the floor construction above and probably contributed significantly to the fire spread.

6. Facilities serving the public located in rural areas at a distance from fire and EMS services should take extraordinary responsibility themselves for fire and life safety.

Dependence upon a fire service organization for immediate fire and life safety protection in this application is not practical. The most efficient and effective fire and life safety protection can only be provided by the facility itself. Ensuring the building is built properly and meets fire and life safety codes such as early warning detection systems, exiting, enclosure of vertical openings, compartmentation and perhaps sprinklers is the beginning for providing protection for guests in this type of occupancy. Further, given the wilderness area in which Windigo Lodge was located, better first aid and fire fighting equipment, and the proper maintenance and training of employees in its use, are essential.

Without the proper precautions for fire and life safety, even if a fire department had been located as close as five minutes from this structure, it is questionable whether it would have been able to positively affect the outcome of this incident.

Responsibility for one's own safety is also paramount for self protection. Recognizing safe conditions in buildings and not taking the risk of frequenting establishments without solid fire and life safety features would go a long way in ensuring personal survival.

## **Appendices**

- A. Pre-Fire Photographs of Windigo Lodge
- B. Windigo Lodge Site Plan
- C. Windigo Lodge Floor Plans
- D. Photographs of Fire Scene

**Appendix A**

**Pm-Fire Photographs of Windigo Lodge**



*(Photo provided by the Minnesota State Fire Marshal)*

Windigo Lodge under construction. Poplar Lake can be seen in background at left.



*(Photo provided by the Minnesota State Fire Marshal)*

Dining room and lounge area on first floor. Note ceiling separations at log beams.





*(Photo provided by the Minnesota State Fire Marshal)*

East side of lodge.



*(Photo provided by the Minnesota State Fire Marshal)*

Lake (south) side of lodge showing deck and stairway from basement walkout down to shoreline.

**Appendix B**

**Windigo Lodge Site Plan**

# WINDIGO LODGE Site Plan

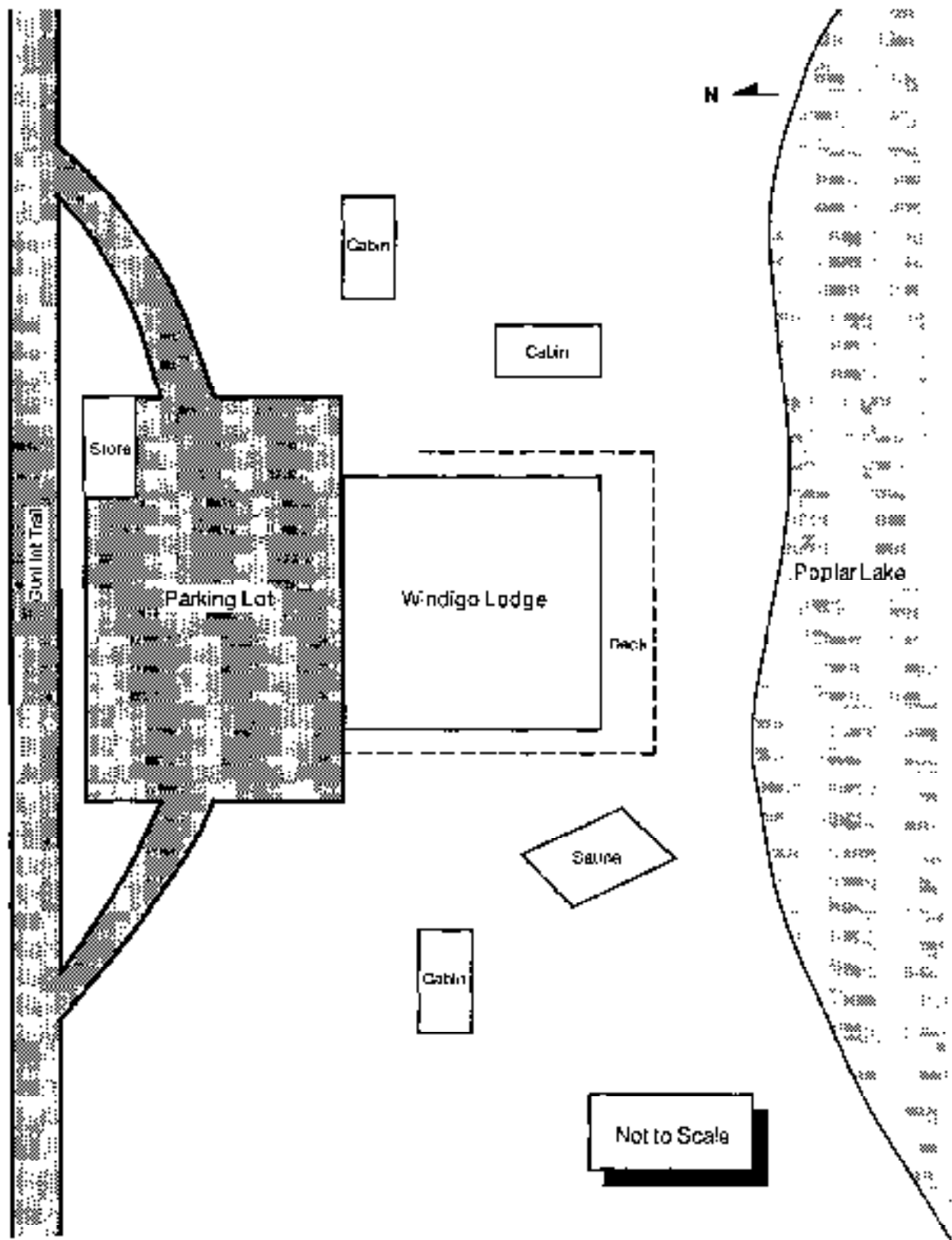

**Appendix C**  
**Windigo Lodge Floor Plans**

**WINDIGO LODGE**  
**Gunflint Trail**  
Grand Marais, Minnesota

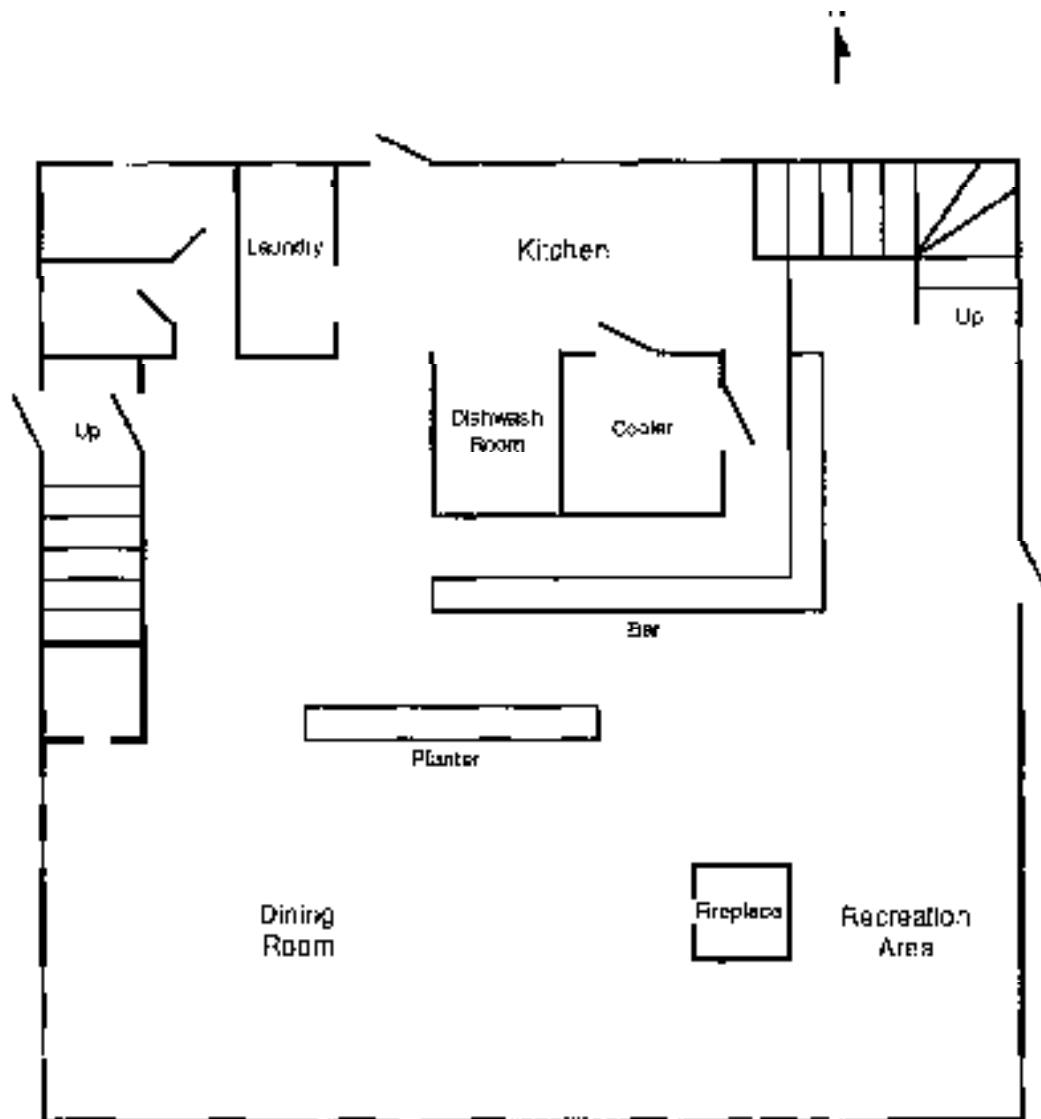

**FIRST FLOOR**

Not to Scale

Approximate Proportion

Three Story Wood Frame  
Construction

15/9-10-21-91-E  
F2 17 02

**WINDIGO LODGE**  
**Gunflint Trail**  
Grand Marais, Minnesota

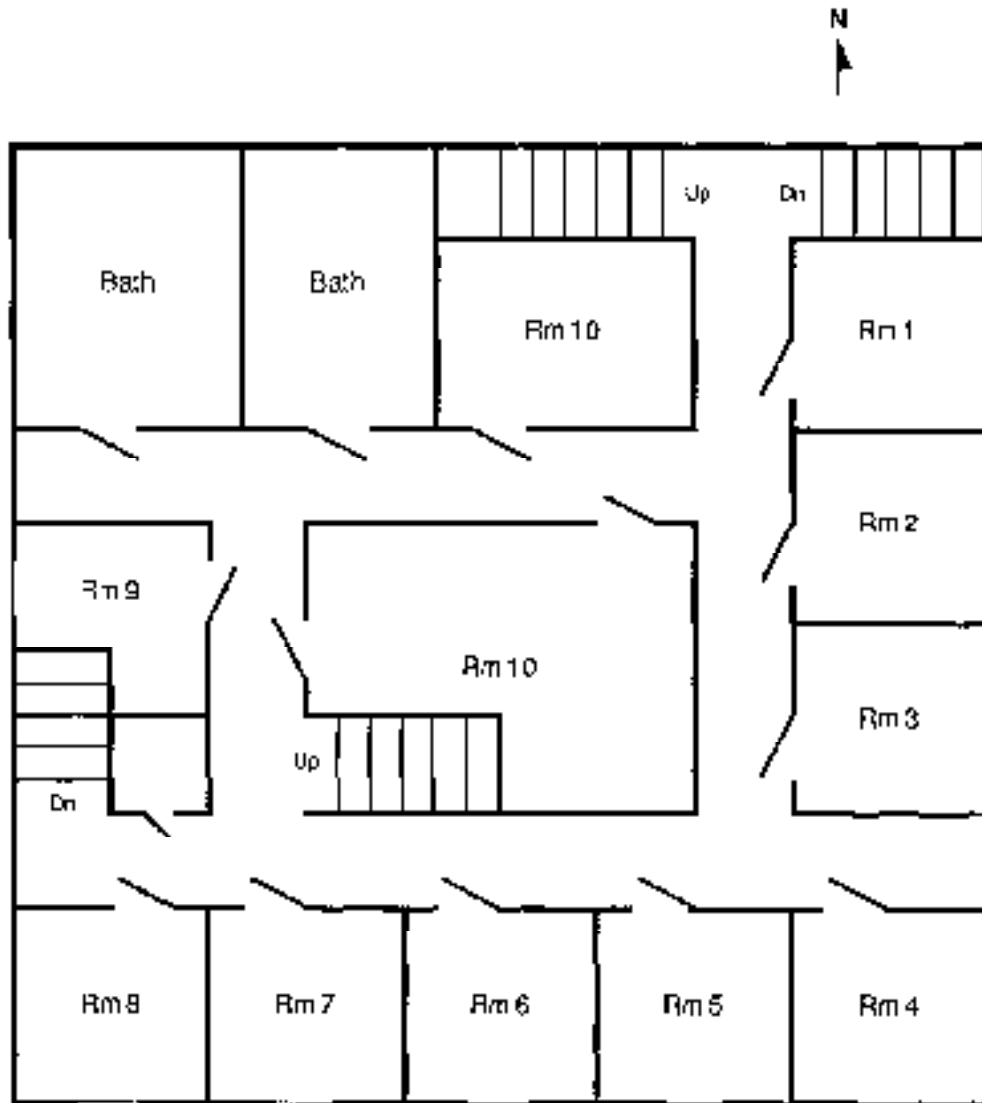

**SECOND FLOOR**

Not to Scale

Approximate Proportion

Three Story Wood Frame  
Construction

# WINDIGO LODGE

## Gunflint Trail

Grand Marais, Minnesota

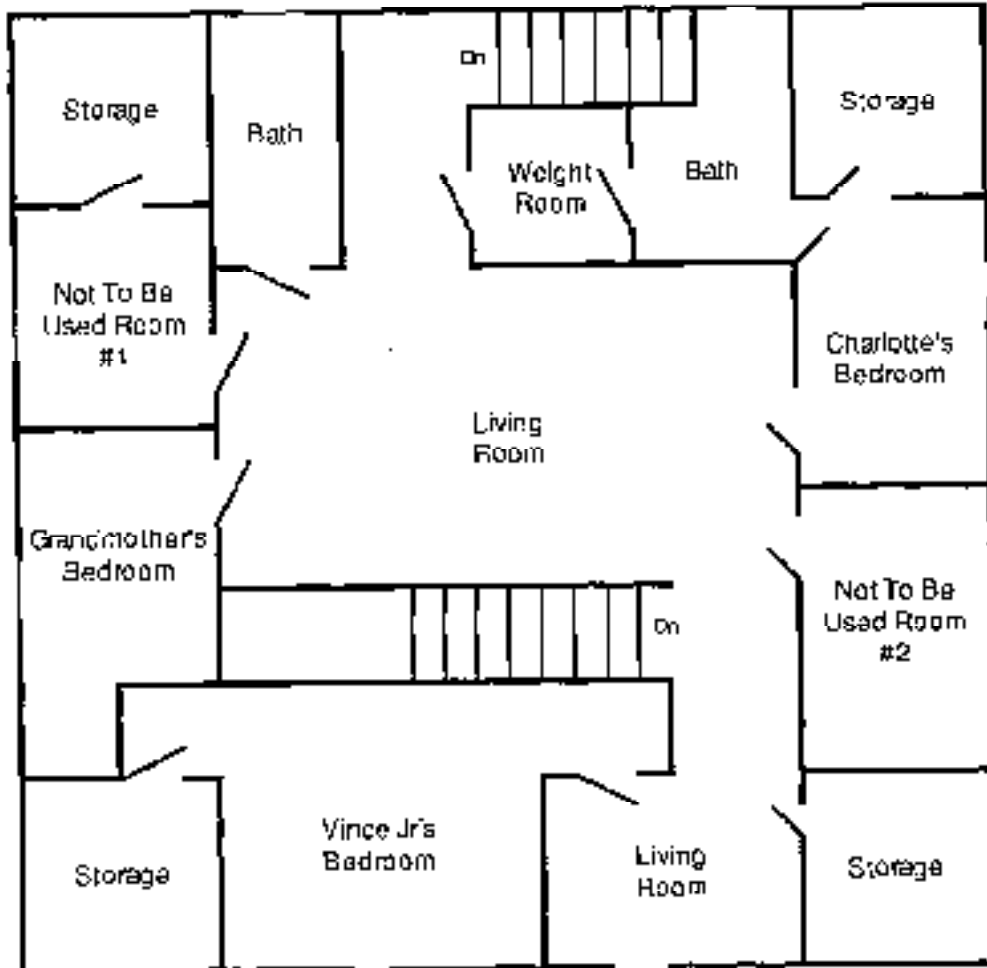

### THIRD FLOOR

Not to Scale

Approximate Proportion

Three Story Wood Frame  
Construction

11/18-10-21-21-4



## **Appendix D**

### **Photographs of Fire Scene**



*(Photo by James W. David)*

View along north foundation wall shows total destruction of lodge by the fire.



Remains of Lodge from west drive, facing lake.

*(Photo by James W. David)*



*(Photo by James W. David)*

Remains of Windigo Lodge from east drive, facing lake.



*(Photo by James W. David)*

Entire structure was consumed by fire; east and north foundation walls shown here.



*(Photo by James W. David)*

East foundation wall and basement walkout to lake (off photo to left);  
basement wood frame construction consumed by fire.

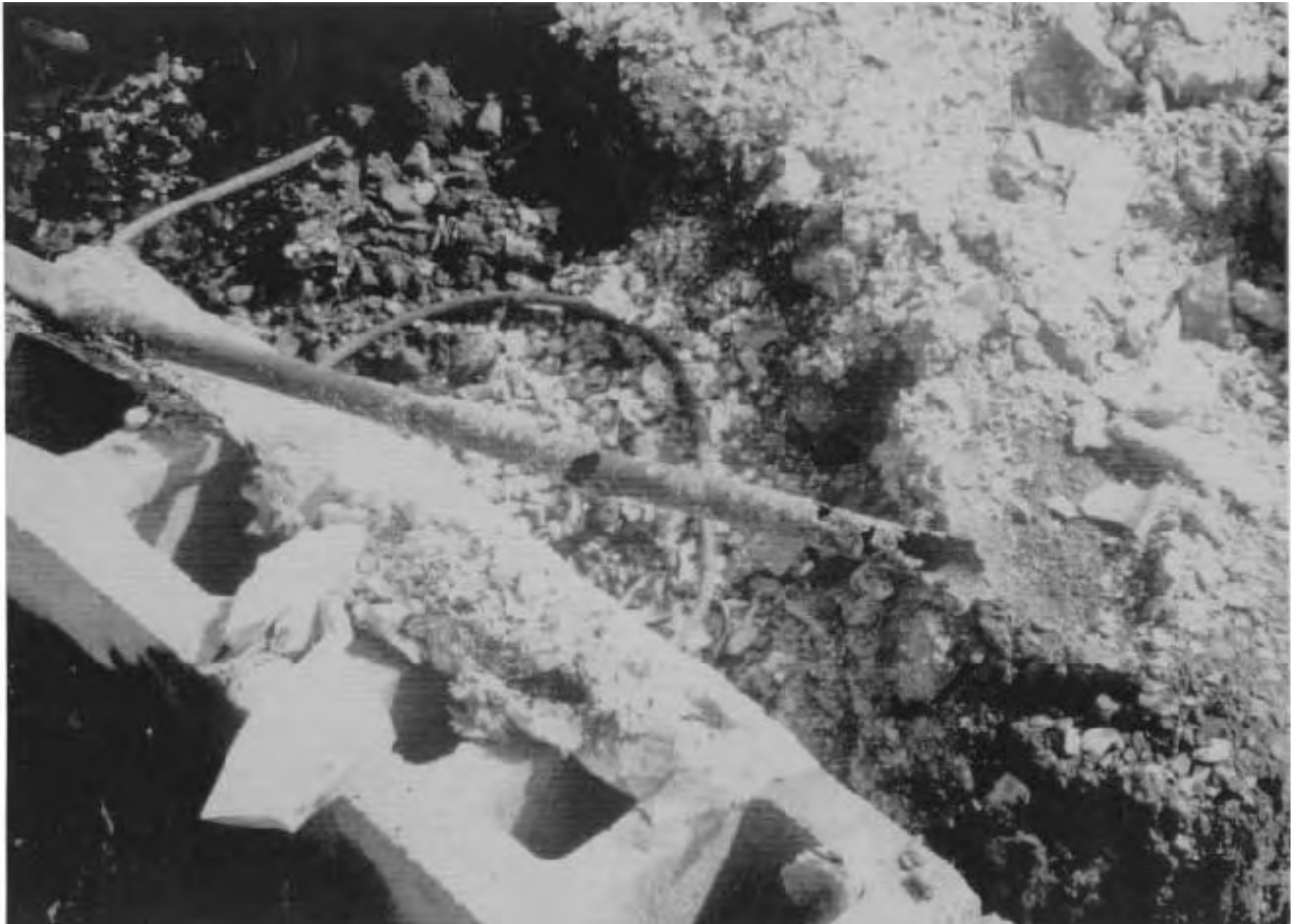

*(Photo by James W. David)*

Damage to 3/4-inch copper water pipe from intense heat of the fire.